

PLAN SHOWING THE PROPOSED CONSTRUCTION OF A RESIDENTIAL BUILDING
 AT S. NO. 61 PART OF ULLAGARAM VILLAGE SAIDAPET TALUK CHENGAI ANNA Dt.
 FOR Mr. C. SIVALINGAM & Mrs. PUSHPA SIVALINGAM

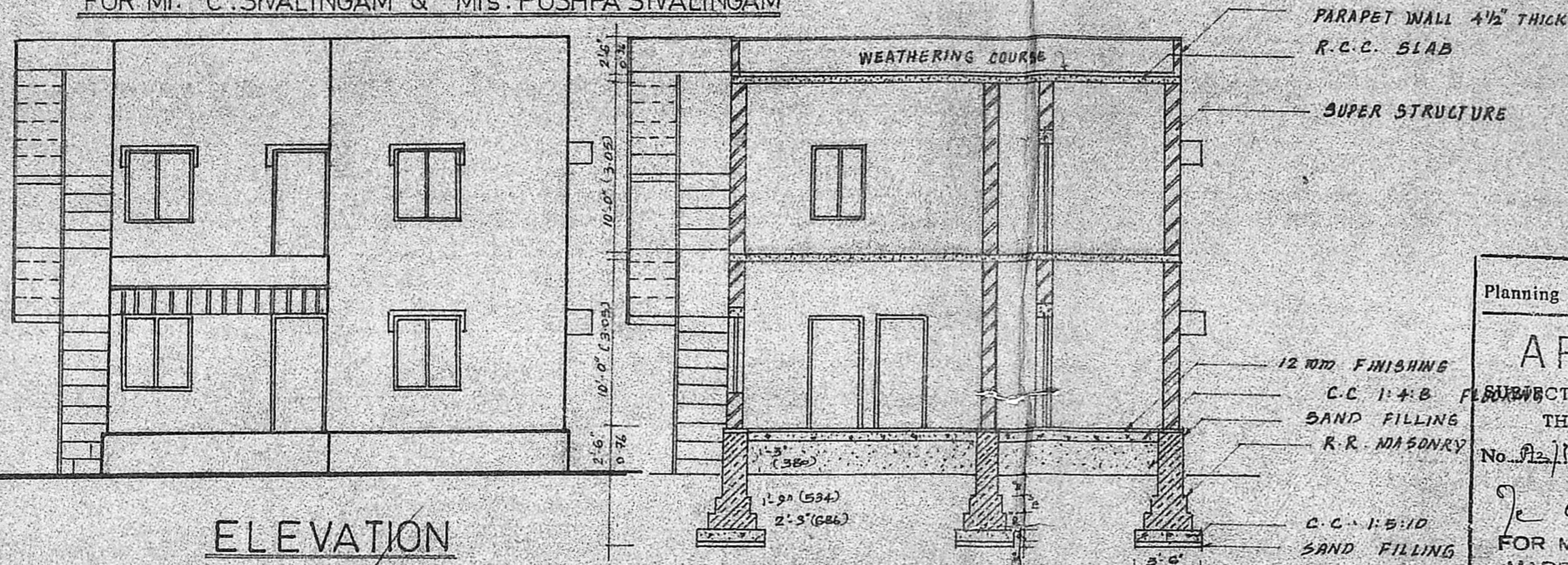

ELEVATION

SECTION ON AA

Planning Permit No. A/1162/90
APPROVED
 SUBJECT TO THE CONDITIONS IN THIS OFFICE LETTER.
 No. A/11333/90 Date 6-9-90
 For Member Secretary
 MADRAS METROPOLITAN
 DEVELOPMENT AUTHORITY
 MADRAS 600 093

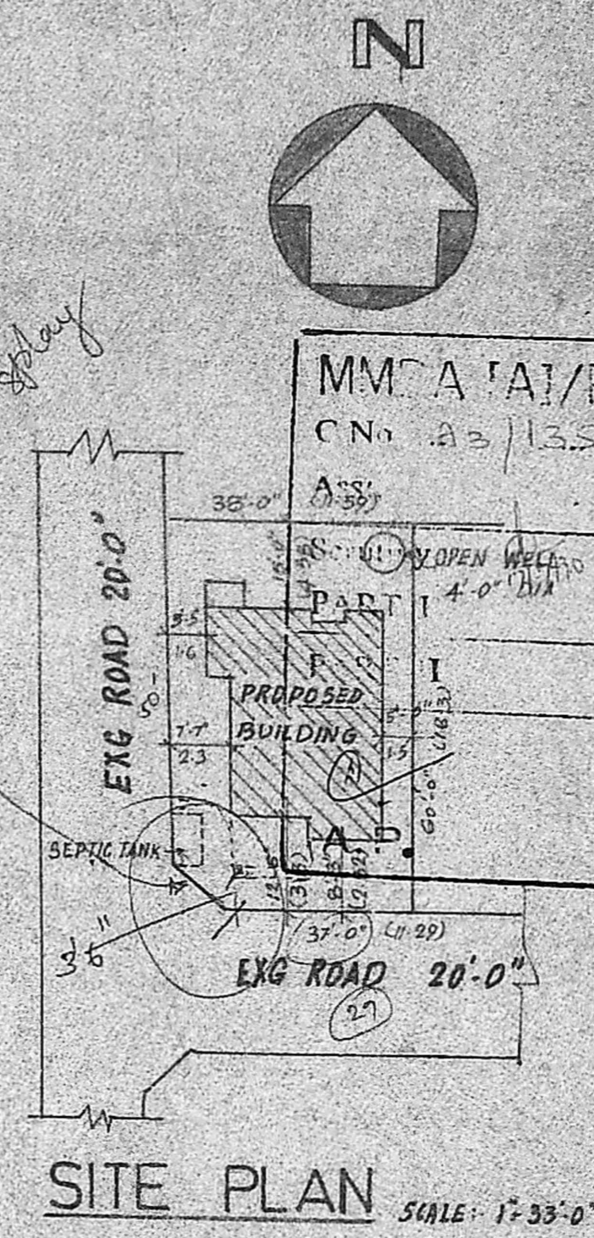

SITE PLAN

SCHEDULE OF JOINERY

D.T.W. FLUSH DOOR	3'-3" x 7'-6"	1.00 x 2.28
D.C.W. PANELLED DOOR	3'-0" x 6'-9"	0.95 x 2.06
D ₂ - DO	2'-6" x 6'-9"	0.77 x 2.06
W.T.W. GLAZED WINDOW	4'-6" x 4'-0"	1.37 x 1.22
W.C.W	3'-0" x 4'-0"	0.92 x 1.22
V. VENTILATOR	2'-0" x 2'-0"	0.61 x 0.61

MMCA 'A' / PP No. /
 CNo. 23 / 135.20
SPECIFICATION
 P.C.C. 1:5:10 TO BE PROVIDED IN FOUNDATION
 R.R. MASONRY IN C.M. 1:6
 SUPER STRUCTURE B.W. IN C.M. 1:6
D.P.

REFERENCE

BOUNDRY	<input type="checkbox"/>
PROPOSED	<input type="checkbox"/>
ROAD	<input type="checkbox"/>

AREA'S

	SQ. FT.	M ²
PLOT AREA	2250	209.31
GROUND FLOOR	930	86.50
FIRST FLOOR	566	51.75

SCALE 1"=8'-0" 1:100

M. S. Pushpa
 OWNER

S. Krishnan
S. KRISHNAN
 Licensed Surveyor & Engineering Consultant,
 Reg. No. D-015-2013 2187 F-1
 ALANDUR MUNICIPALITY,
 No. 12, Naimada Nagar, Madipakkam,
 MADRAS-600 091.

LICENSED SURVEYOR

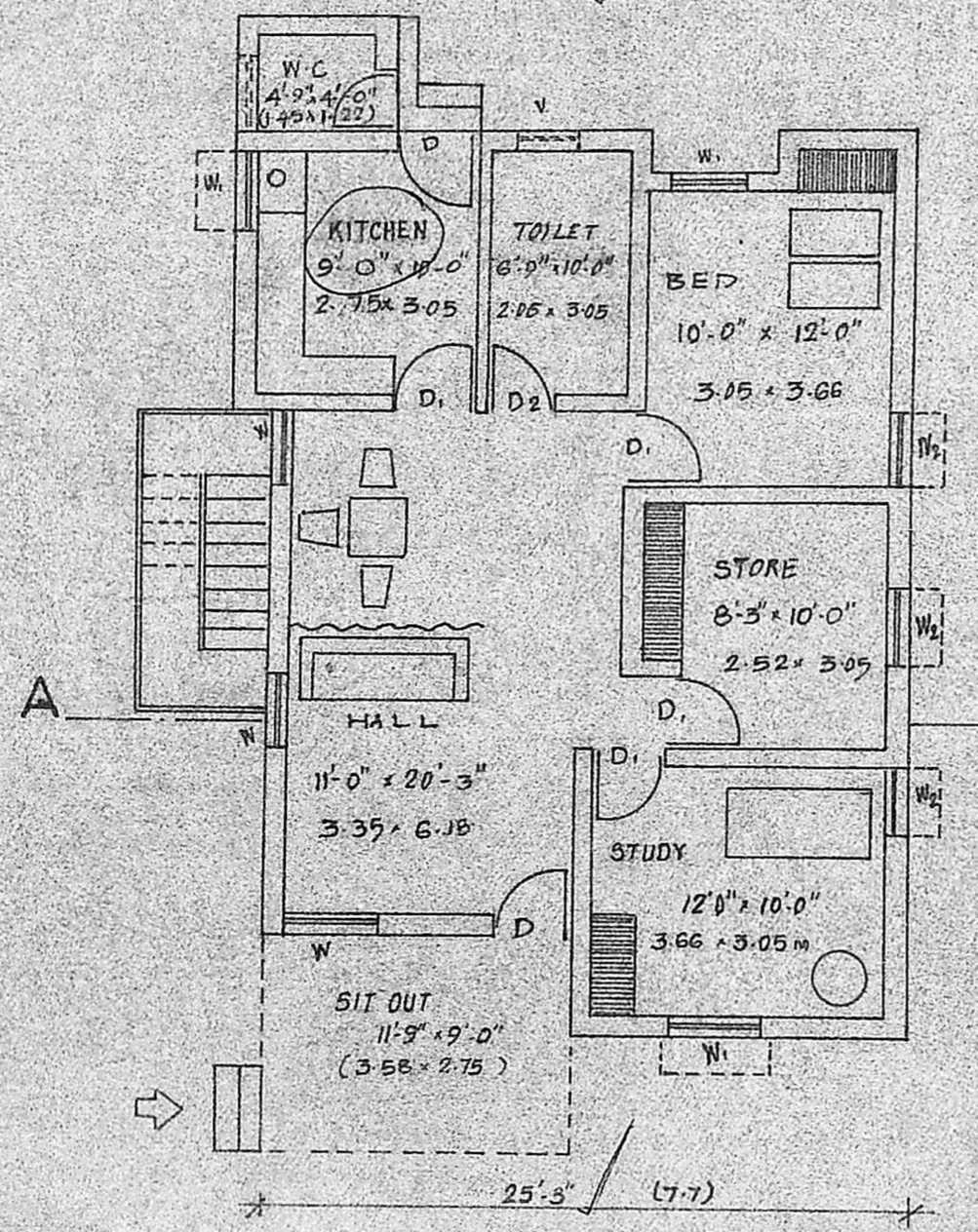

GROUND FLOOR PLAN

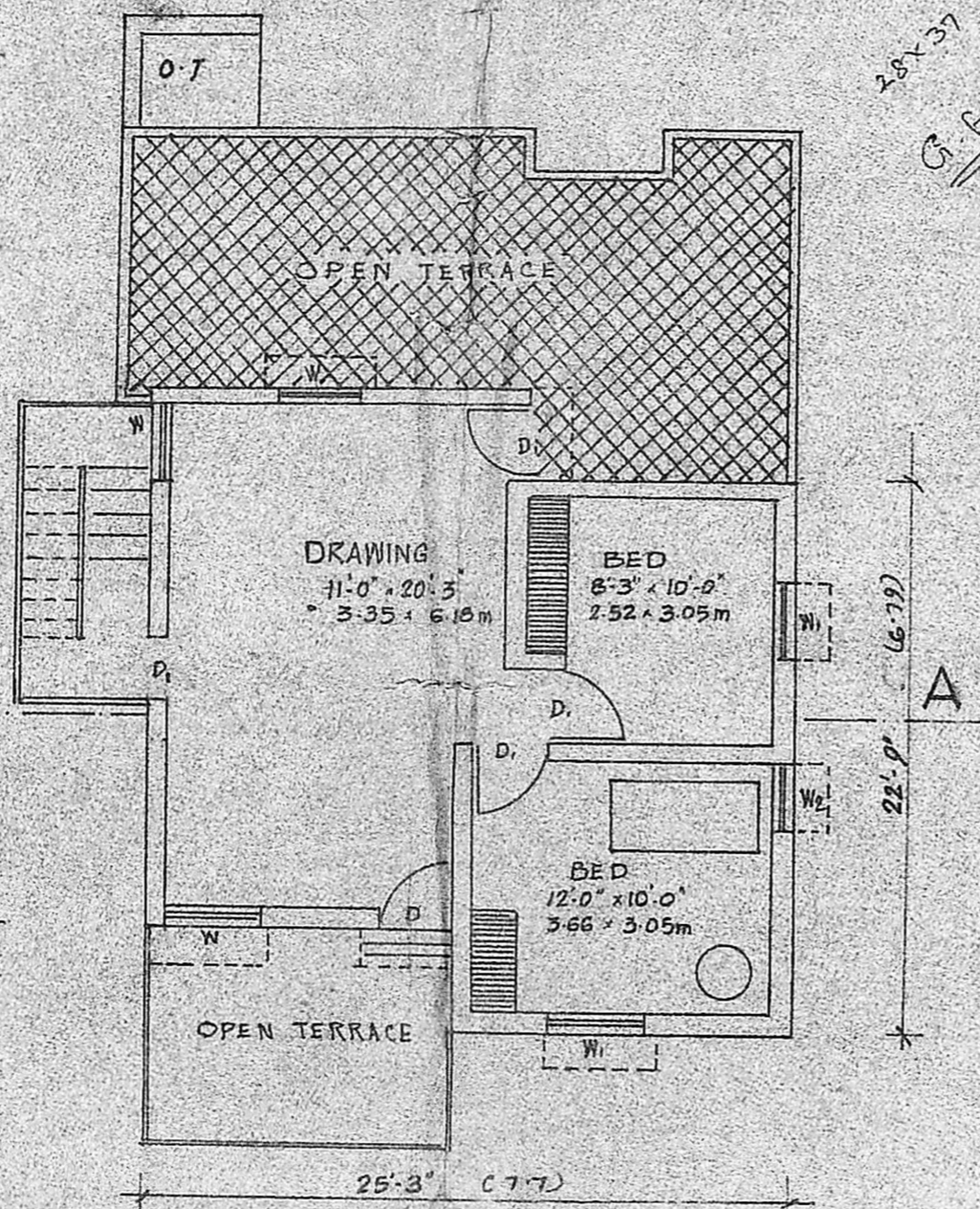

FIRST FLOOR PLAN

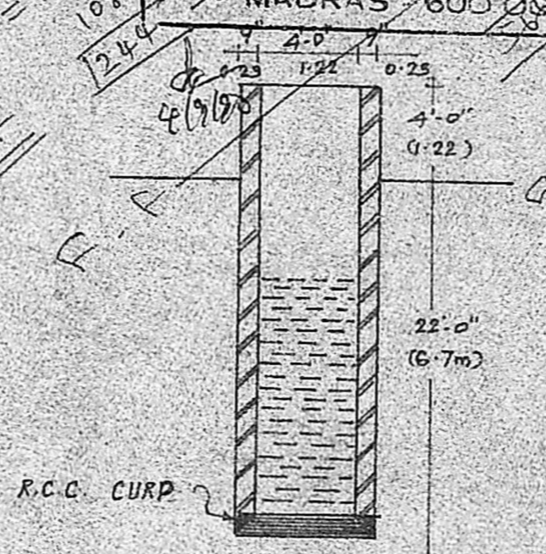

DETAILS OF WELL

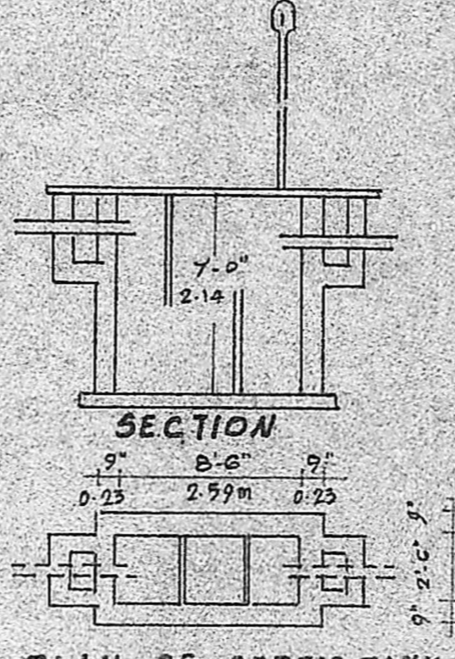

PLAN OF SEPTIC TANK

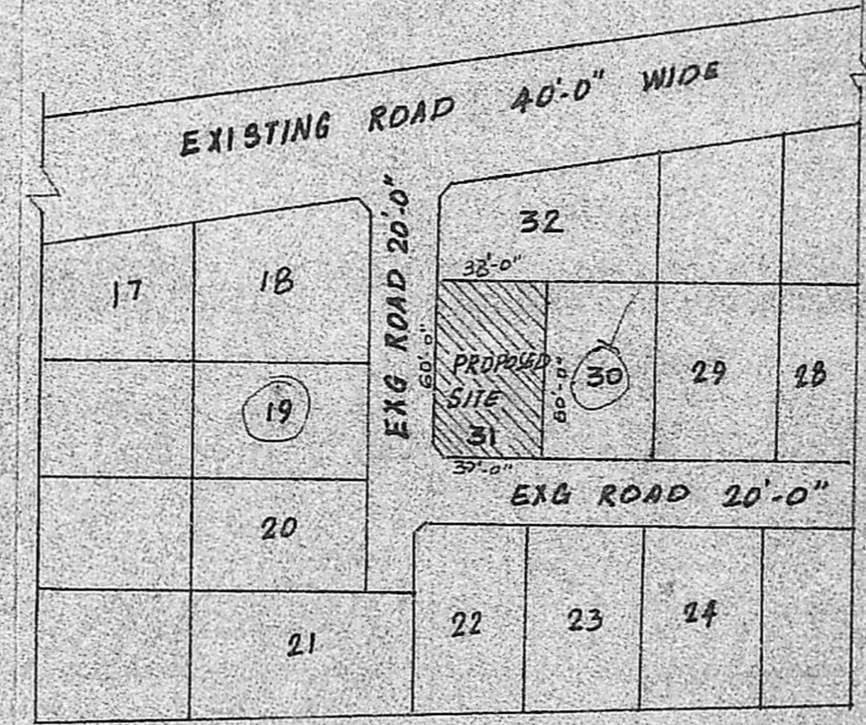

KEY PLAN

SCALE - N.T.C.